

NOTES
 This drawing is copyright and must not be reproduced without the written permission of the designer.
 Contractors are to check all sizes and dimensions before setting out any site or shop work. Any errors or discrepancies to be reported to the designer.
 CDM 2015 Designers Risk Assessment
 All works to be carried out under CDM regulations.
 Contractor to ensure all relevant codes of practice and regulations for the proposed works are adhered to. No residual risk within the attached design unless specifically stated with the attached schedule.
 Do not scale off this drawing.

REVISIONS **DATE**
 00.00.00

remove hedge and growth to maximise width of entrance from main road - min 5.5m width, fence boundary to be used as max limit

CAR PARK
 48 Spaces + 3 Accessible spaces

remove overgrowth scrape and prepare existing surfacing for re-use as required

level +1690

level 0.0

Ramp Up gradient 1:10

level +1690

remove earth and retaining walls and form gradual fall to ramp and to make up differing levels

Accessible Ramp 1:12

pedestrian stairway

balcony roof from dotted line

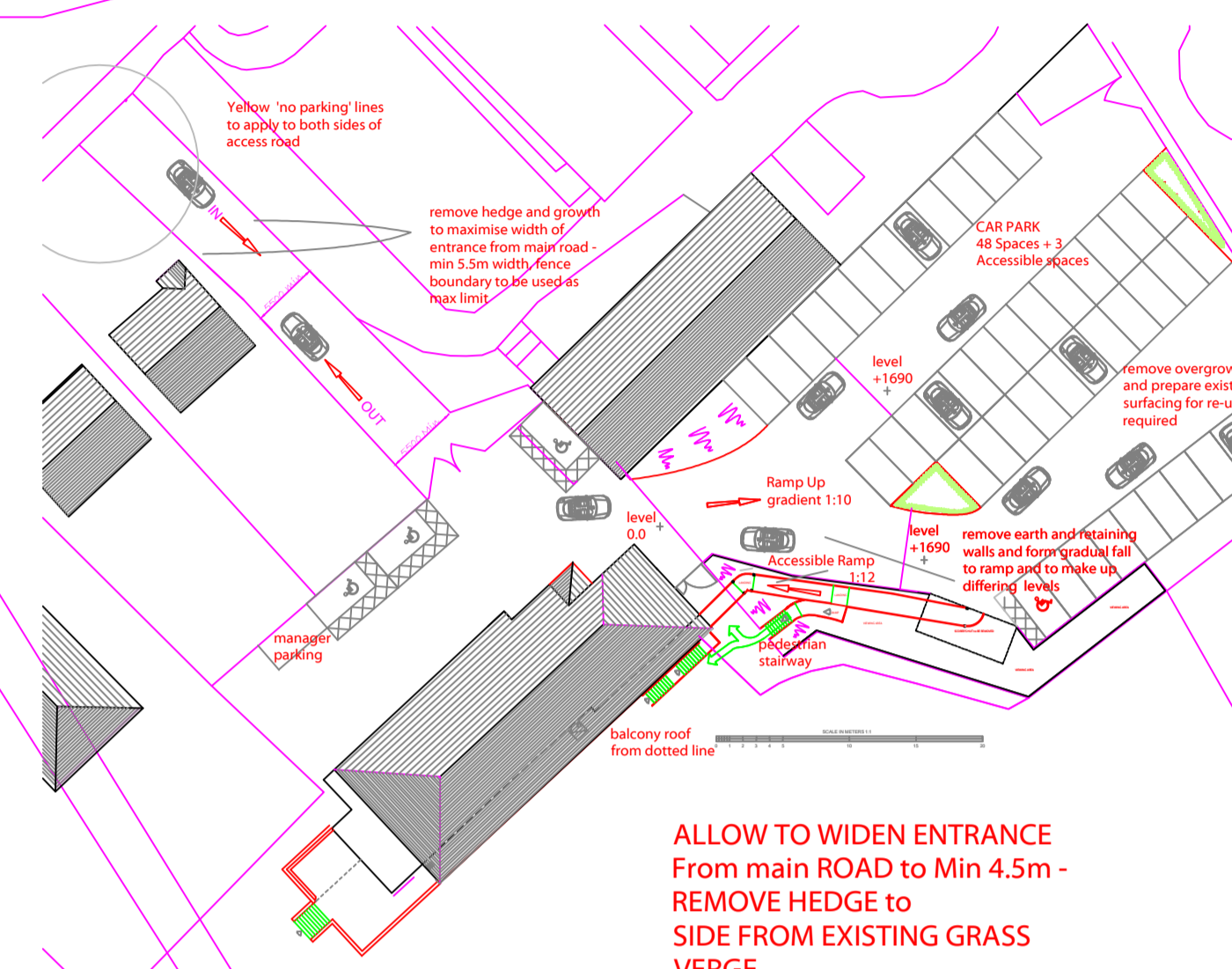
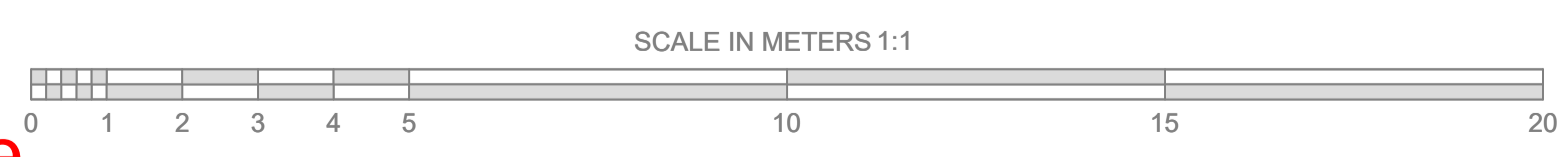

ALLOW TO WIDEN ENTRANCE From main ROAD to Min 4.5m - REMOVE HEDGE to SIDE FROM EXISTING GRASS VERGE

Rev C	Accessible route from car park to 1st fl area shown and reconfigured as shown, yellow no parking lines to access road noted. Accessible space added to car park upper level	Feb 2018
Rev B	Vehicle Ramp revised in conjunction with new section dwg 08	Oct 2017
Rev A	Balcony roof shown	Oct 2017

TITLE: Proposed Site Plan	
PROJECT: Cherry Tree Cricket Club Blackburn	
CLIENT: Cherry Tree Cricket Club Blackburn	
DRAWN BY:	SCALE: 1:100 @ A1 1:200 @ A3
DATE: 01.09.17	DWG NO: 1257.06 REV: C

imd
 AND ASSOCIATES LTD
 1 Sentinel Court, Wilkinson Way
 Blackburn, Lancashire BB1 2EH
 t: 01254 696989 e: info@imdandassociates.co.uk